STATES OF JERSEY



LAND TRANSACTIONS UNDER STANDING ORDER 168(3) – LAND ADJOINING LE BRAYE PUBLIC TOILETS, LA GRANDE ROUTE DES MIELLES, ST BRELADE

Presented to the States on 14th September 2021
by the Minister for Infrastructure

STATES GREFFE

REPORT

Decision(s): Under Standing Order 168(3), the Minister for Infrastructure hereby notifies the States that he has accepted the recommendation of Jersey Property Holdings to agree to the following –

(a) Land transaction –

To enter into a ground lease with the charity Healing Waves for an area of Land adjoining Le Braye Public Toilets, La Grande Route des Mielles, St Brelade for a Surf Therapy Centre.

The Minister hereby authorises, as applicable, the Attorney General and the Greffier of the States to pass any contract which is required to be passed on behalf of the Public; and the Director of Property Holdings to conclude any contract which is required to be concluded on behalf of the Public.

After the expiry of 15 days following presentation to the States the transaction may be concluded.

(Drawing attached in Appendix 1.)

Further information on this decision may be viewed in due course at:

*<https://www.gov.je/government/planningperformance/pages/ministerialdecisions.aspx>
under Ministerial Decision reference MD-PH-2021-0044.*

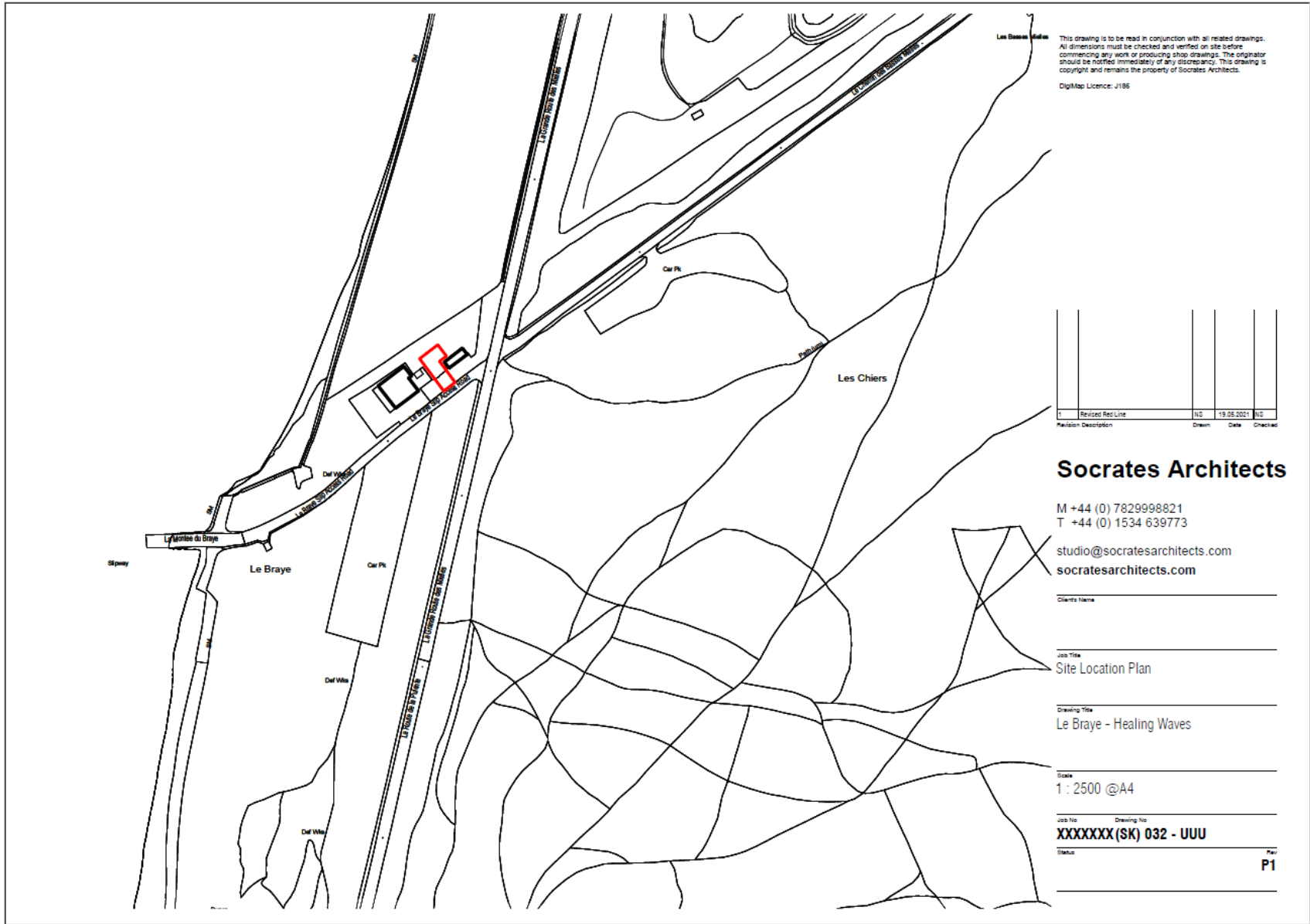

This drawing is to be read in conjunction with all related drawings. All dimensions must be checked and verified on site before commencing any work or producing shop drawings. The originator should be notified immediately of any discrepancy. This drawing is copyright and remains the property of Socrates Architects.
 DiglMap Licence: v186

Revision	Description	Drawn	Date	Checked
1	Revised Red Line	NG	19.05.2021	NG

Socrates Architects

M +44 (0) 7829998821
 T +44 (0) 1534 639773

studio@socratesarchitects.com
 socratesarchitects.com

Client's Name _____

Job Title _____
 Site Location Plan

Drawing Title _____
 Le Braye - Healing Waves

Scale _____
 1 : 2500 @A4

Job No Drawing No _____
XXXXXXX(SK) 032 - UUU

Status _____
 Rev **P1**